

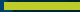

DELIVERING HOPE. AND LIFE.

BE  THE MATCH[®]

2019 REPORT TO THE COMMUNITY

 Kathryn, blood stem cell transplant recipient

LIFE-SAVING DONATION CHANGES KATHRYN'S WORLD

SELFLESS GIFTS FROM DONORS TRANSFORM PATIENTS' LIVES

*Photos (front cover and above)
by Liam Bruce Photography*

Kathryn began having chronic health problems at age 15 and was in and out of the hospital for 2½ years. In 2016, she finally received a diagnosis of hemophagocytic lymphohistiocytosis (HLH), a life-threatening autoimmune disease.

“Receiving a diagnosis was bittersweet,” says Kathryn. “It was a relief to finally have a diagnosis after so many years of not knowing, but my disease was rare and more severe than a typical case. I knew my treatment options were going to be more extreme than I had expected them to be and perhaps even completely change my life.”

Kathryn completed treatment but relapsed in December 2017. Doctors told her she would need a blood stem cell transplant—the only known cure for HLH.

Not having a fully matched donor in her family, Kathryn turned to Be The Match®. Luckily, a matching donor was found.

“I was walking to one of my classes when I got the news,” says Kathryn. “It was in the middle of my spring semester of college sophomore year, and I remember thinking that whoever my donor was, they had just changed my whole life.”

Most patients remain in the hospital for about 100 days following their transplant. Kathryn surprised everyone when she was released just 14 days after receiving her new cells. She has dealt with minor graft-versus-host disease, but overall it has been a smooth recovery.

Today, Kathryn has returned to college and is working on finishing her creative writing major.

Kathryn says, “I think that people have a natural inclination to want to better the world in a big way, but most people don’t realize the big way they’ve been looking for can come in the form of a simple swab kit. Becoming a donor is a small way to have big impact on someone’s life. **For whoever you’re saving, you’re saving their entire world.**”

CELEBRATING
100,000
TRANSPLANTS
 THE NEXT 100,000 STARTS NOW

—By Steven Devine, MD

We live in a world of numerical benchmarks. At Be The Match®, numbers transcend the simple quantity they represent and instead take on a much more human and personal significance, representing the accumulated differences between the risk of death and the hope of life.

In 2019, Be The Match accomplished a feat that no one could even imagine when we began more than 30 years ago—100,000 blood stem cell transplants performed. This milestone is even more awe-inspiring when you consider only 50,000 transplants were facilitated during our first 25 years. It took just over seven years to double that number.

This is more than just a number, more than just an extraordinary achievement, each one of those 100,000 transplants represents individuals and families with personal stories. Stories of life and death, of devastating sadness and overwhelming joy, and powerful reminders of the critical nature of the work the entire transplant community is called to do.

Stories told by people like Donna, who was diagnosed with a life-threatening blood disease called myelodysplastic syndrome (MDS), after experiencing symptoms of fatigue. For Donna and her loved ones, all that mattered was finding a cure. Her best

option for that was a blood stem cell transplant. Fortunately, a match was found for Donna, and she became our 100,000th patient to be given a chance at life. Her story is a testament to the work we do at Be The Match and a reminder of why we need to exist.

As a physician, I do more than simply read about these powerful personal stories, I experience them firsthand through patients I have treated. I understand all too well that life or death for a patient I am treating can come down to finding that one donor who gives them a chance to embrace life and the love of their family.

As we celebrate this impressive benchmark, we honor the individuals and families who make up those 100,000 blood stem cell transplants and the doctors, nurses, medical professionals and caregivers who are such an important part of this process. We also celebrate the visionaries who came before us who, when told a national registry would fail, never gave up hope. Their vision became a reality, and we can now say that 100,000 volunteer donors have stepped up to help a stranger and millions more have joined the Be The Match Registry®.

On behalf of Donna and the other 99,999 patients who have received their transplants and for the next 100,000 whose survival depends on cellular therapy, thank you for your support.

We will continue to urgently work to meet patient needs and strive to facilitate equal outcomes in the hopes of delivering precious tomorrows for all.

Steven Devine, MD, is Chief Medical Officer for the National Marrow Donor Program® (NMDP)/Be The Match®

MORE CHANCES. **MORE TOMORROWS.**

Dear friends,

At Be The Match®, our obligation to patients drives us forward every day as we work to save lives through cellular therapy and provide equal outcomes for all.

We have to urgently focus on meeting the needs of our patients because **every three minutes someone is diagnosed with a life-threatening blood cancer**—for which a blood stem cell transplant from an unrelated donor may be the best, or only, hope for a cure.

To facilitate those cures, Be The Match registers potential donors and coordinates the collection of blood stem cells for transplants to these patients. The Be The Match Registry is the world’s largest registry. Every search through our registry provides patients with access to more than 35 million potential donors and nearly 783,000 umbilical cord blood units worldwide. In essence, **the registry holds within it the hope of the promise of more tomorrows for patients who so desperately need life-saving treatments.**

Please join us in learning more about our patients, donors, contributors and partners—we’re excited to share these stories with you on the pages of this annual report. It is an inspiring snapshot of the impact our work had in 2019 as we focus on the goals ahead of us to support research (and data collection) in cellular therapy to improve patient outcomes and increase survival.

Without the steadfast commitment of partners, contributors and donors like you, this work is not possible. Our resolve to deliver life-saving and life-changing cellular therapy has never been stronger—**thank you for joining us in delivering more hope and life to our patients.**



Amy Ronneberg
 Acting Chief Executive Officer
 National Marrow Donor Program®
 (NMDP)/Be The Match®



Joy King
 Executive Director,
 Be The Match Foundation®
 Chief Advancement Officer,
 National Marrow Donor Program®
 (NMDP)/Be The Match®

CONTENTS

- 1 Meet Kathryn
- 2 Celebrating 100,000 Transplants
- 3 Letter from our Leaders
- 4 Our Mission and Performance
- 6-7 Meet JJ and Lauren
- 8 Meet Laila
- 10-11 Meet Lucy and Briana
- 12 Financials and Global Network
- 14 FY2019 At a Glance
- 16 Board of Directors
- 18 Individual Contributors
- 21 Lifetime and Legacy Contributors
- 22 Corporations, Foundations and Organizations
- 24 Volunteers
- 26 Peer-to-Peer Fundraisers
- 27 Board of Ambassadors
- 28 Monthly Supporters
- 29 Gift-in-Kind Contributors
- 29 How You Can Help and Connect with Us

OUR MISSION

WE WERE CREATED TO EXPAND ACCESS TO UNRELATED BLOOD STEM CELL TRANSPLANTS

More than 30 years after our founding, our mission remains the same: **To save lives through cellular therapy.** At our core, we're called to provide access to unrelated transplants, regardless of ethnicity, gender or economic status.

We facilitate the best donor for each patient that we serve in order to provide the best possible outcomes.

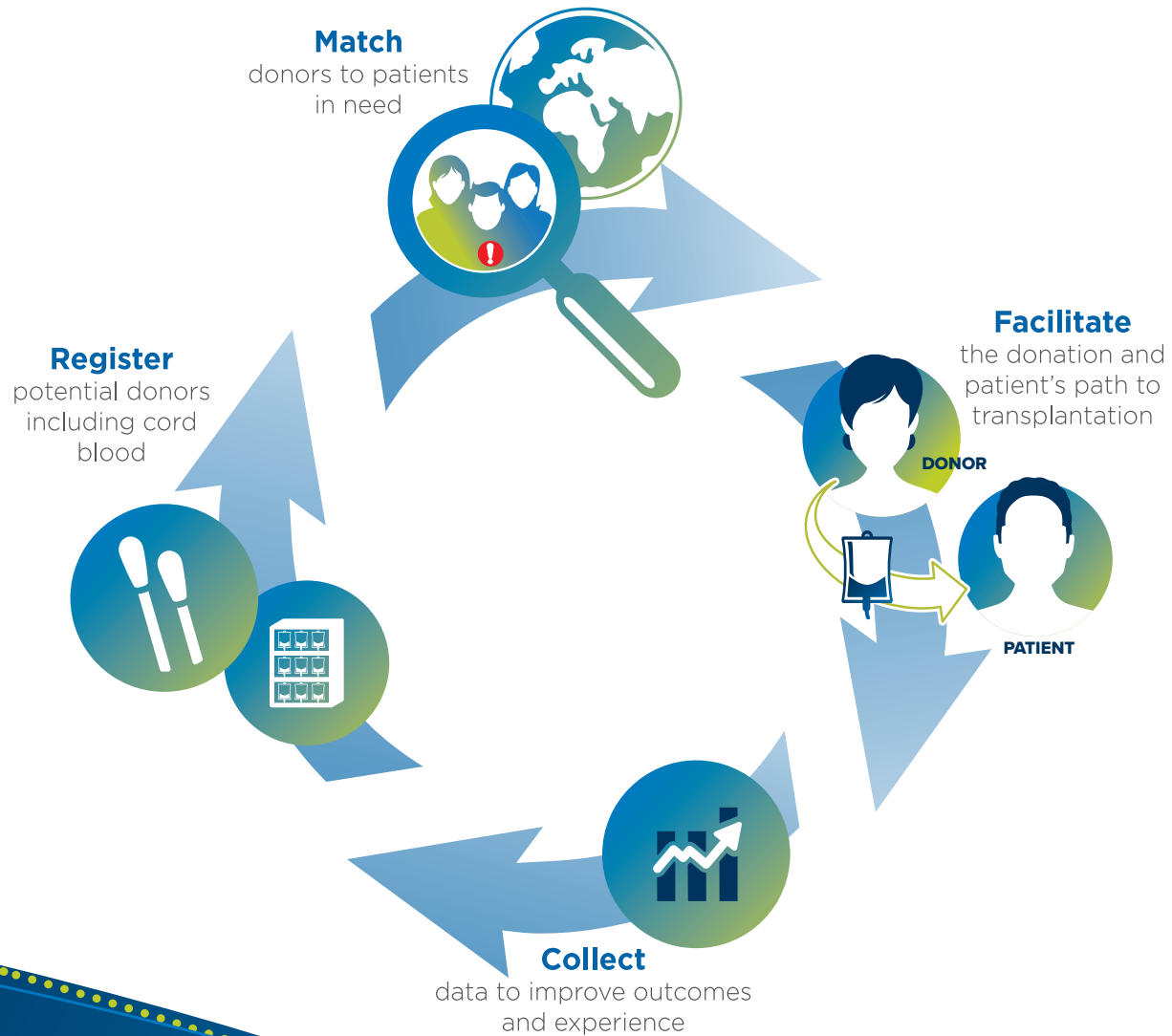

OUR PERFORMANCE

OUR EFFORTS TO DEMOCRATIZE CELL THERAPY ARE WORKING

2019 proved to be the best year in our history, impacting 6,553 lives through transplants and Be The Match BioTherapies® services, including a 21% increase of providing 487 matched transplants to ethnically diverse patients.

Our strategic vision centers us on delivering the democratization of cell therapy to ensure anyone who needs a life-saving cell-based transplant gets one.

Our work is never done, and we relentlessly measure our performance against this vision.

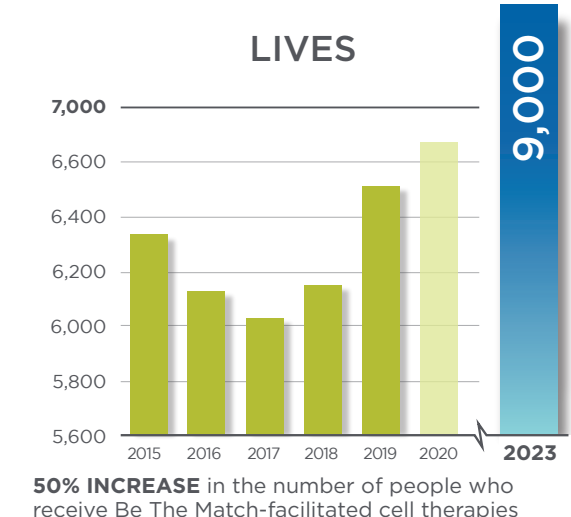
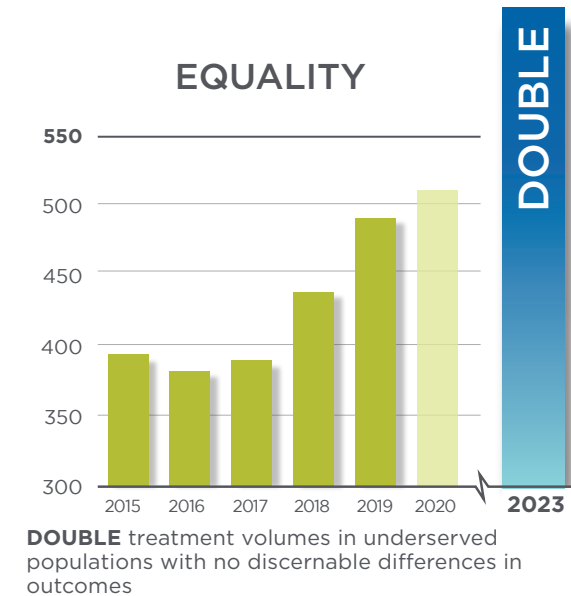
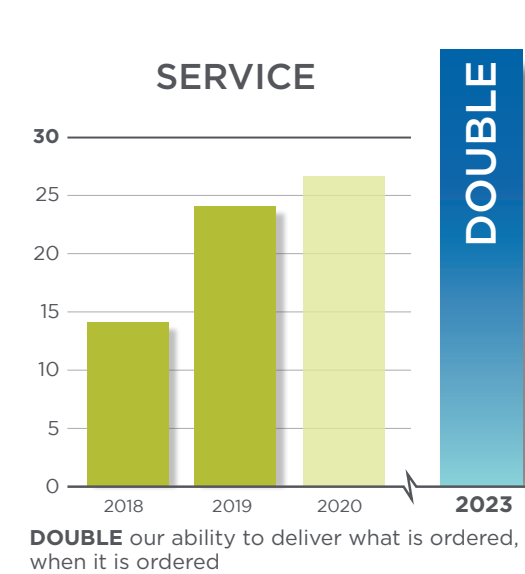

MOTHER'S INTUITION LEADS TO HEARTACHE AND HOPE



JJ with mom, Danielle, and dad, Anthony

JJ's mother, Danielle, was diagnosed with neutropenia (a disease marked by an unusually low count of neutrophils, a type of white blood cell) at 18 months old. Thankfully, as a teenager, she received a life-saving blood stem cell transplant from her younger sister.

Years later, Danielle and her husband, Anthony, were excited to start a family, but Danielle was afraid the condition could be passed along to their child. Despite doctors' reassurances the disease wasn't hereditary, Danielle's worst fears were confirmed soon after JJ was born—he also had neutropenia.

By the time he was 6 months old, JJ was at risk for leukemia due to the high doses of medication he needed. Doctors urged that it was time to consider a transplant. Experts at the University of California, San Francisco, began searching the Be The Match Registry for a match for JJ.

As JJ battled high fevers and infections that led to multiple hospitalizations,

the family remained hopeful and even hosted a fundraiser to encourage people to join the registry on behalf of JJ. Days after the fundraiser, good news arrived from the search front—JJ had multiple matches! The donor selected was a young man from overseas, and JJ's arduous transplant journey began quickly.

Every day brought Danielle another dose of hope mixed with heartache as she watched JJ endure chemotherapy. A transplant procedure followed chemo, and then JJ experienced a relatively quick recovery and hospital discharge after seven weeks.

"Not being able to hold your baby the way you want—it was pretty brutal," Danielle says. On top of that, Danielle was self-employed and not making any money when she took time off to be with JJ. A grant from Be The Match helped cover some of the extra expenses like gas to get to and from the hospital, parking and meals. "Those were the things I was worried about—the little expenses people don't even consider," she says. "That's where Be The Match really helped."

Today, JJ is an energetic preschooler who loves gymnastics. The family tries to live life to the fullest and not take anything for granted. They know JJ's Be The Match donor gave JJ a healthy future and the opportunity to be together as a family to experience the ordinary—and extraordinary—moments of everyday life.

[Watch JJ's story.](#)

JJ, blood stem cell transplant recipient

LAUREN STEPS UP TO SAVE A LIFE

Lauren, blood stem cell donor

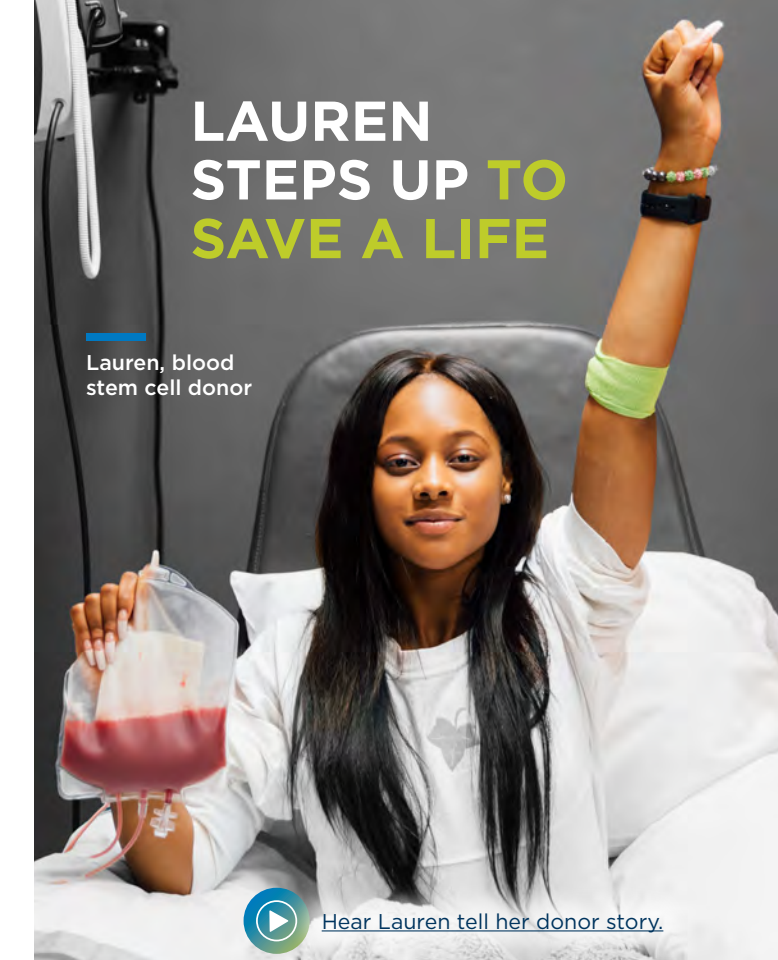

[Hear Lauren tell her donor story.](#)

Lauren joined the Be The Match Registry after hearing about the need for more African American donors during a class at Prairie View A&M University in Texas.

Six months later, the biology major received a call that she was a match for a young boy. Without hesitation, Lauren immediately said she would honor her commitment to donate. She donated blood stem cells in the hope that her donation would restore his health and provide the life-saving cure he so desperately needed.



HOCKEY SUPER-FAN DRAWS INSPIRATION FROM HER TEAM

Meet St. Louis Blues super-fan and hometown hero, Laila. She made national news after receiving her life-saving blood stem cell transplant and cheering on the St. Louis Blues onto their first Stanley Cup.

It was inspiration all around as Laila's zest for life—and hockey—brought her entire community together last year for the inaugural St. Louis Be The Match Soiree, where Laila met her life-saving donor, Kenton, for the first time.

The power of Laila's story helped raise an incredible \$640,000 and spread critical awareness of the Be The Match mission. Event attendee Priscilla Hil-Ardoin was particularly moved by this incredible gathering and donated \$30,000 in memory of her son, Aaron, who lost his battle with sickle cell anemia at age 23.

There wasn't a dry eye in the house when Laila and Kenton embraced onstage. "What can you possibly say to someone who saved your daughter's life?" says Laila's dad. "All I can say is thank you."

Laila, blood stem cell transplant recipient



Laila, meeting her donor, Kenton



Laila beams as she wears a Stanley Cup championship ring

Watch Laila and Kenton meet for the first time.

CELEBRATING THE HOPE OF **TOMORROW**

Seven-year-old Lucy likes ballet, going to the library, riding her bike with friends and playing Uno® with her family. “Lucy just likes being around people, especially younger kids,” says her mom, Anne. “She has a great sense of humor and loves to make people laugh.”

Unfortunately, life hasn't always been so carefree for Lucy. When she was just 6 months old, she developed a persistent high fever and nodules in her skin that were found to contain leukemia cells. Lucy's diagnosis of acute myeloid leukemia (AML) meant she needed to begin treatment right away at the University of Michigan.

The first round of chemotherapy beat the cancer, but it returned a few months later. Lucy's doctor said a blood stem cell transplant would be needed to save her life. Everything went smoothly on transplant day, but she experienced acute graft-versus-host disease of the skin and spent 50 days in the hospital (220 days total) recovering.

“Lucy was the sickest she had been during those 50 days after transplant,” Anne says. “This was a really difficult time for our family, I asked myself ‘Will she ever be well enough for us to leave—will it always be like this?’ “

Today, Lucy is happy and healthy and enjoys playing soccer. “We have so much to be thankful for,” Anne says. “We celebrate every milestone, big and small.”

See the back cover for Lucy's special thank you.



Lucy, blood stem cell transplant recipient

SEARCHING FOR A MATCH AND A CURE

When Briana was a pre-teen, she often would wake up at night with intense stomach pain. After visiting the hospital, she was diagnosed with aplastic anemia. Doctors said she would need a blood stem cell transplant.

Without a fully matched donor in her family, Briana turned to Be The Match. Fourteen years later, she's still waiting to find a match.

As an African American, the likelihood of Briana finding a matching donor is only 23%. Currently, there aren't enough African American donors on the registry to help African American patients.

Today Briana, 26, continues to live life the best she can as a mother, daughter, student and photographer. “I'd like to work in family counseling with a goal to work for the school system,” she says. “But more importantly, I just want to be around for my son.”

The reality is, Briana is sicker than she's ever been. She battles debilitating pain due to her illness and is constantly at doctor appointments. Briana needs to find a match—soon.

“Blessings come in so many different forms,” she says. “A stranger could come and save my life.”

By giving to the Be The Match Foundation®, you will help add new potential life-saving donors to the registry, giving patients like Briana a greater chance of finding their match.



Briana, searching patient, and her son, Tabiaz

HOW WE SPEND EACH DOLLAR

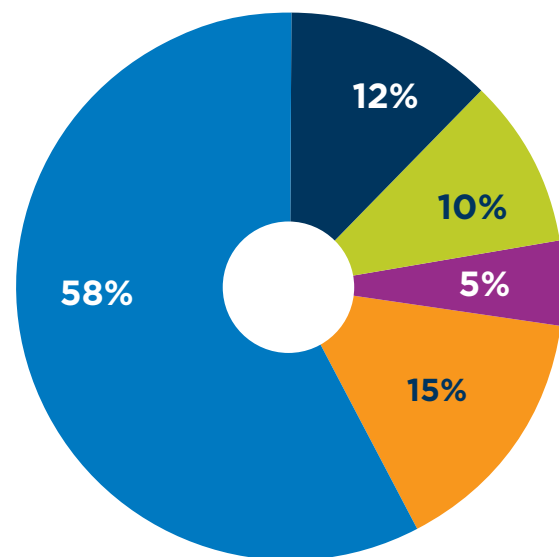

FINANCIALS

NATIONAL MARROW DONOR PROGRAM AND SUBSIDIARIES CONSOLIDATED STATEMENT OF FINANCIAL POSITION AS OF SEPTEMBER 30, 2019 (IN THOUSANDS)

ASSETS	
Current and other assets	\$166,532
Long-term investments and bond reserves	119,717
Property and equipment	94,280
TOTAL	\$380,529
LIABILITIES AND NET ASSETS	
Current and long-term liabilities	\$139,515
Net assets	241,014
TOTAL	\$380,529

CONSOLIDATED STATEMENT OF ACTIVITIES FOR THE YEAR ENDED SEPTEMBER 30, 2019 (IN THOUSANDS)

REVENUES AND GAINS	
Search and procurement fees	\$373,620
Federal contracts, cooperative agreements and contributions	74,399
Investment and other income	224
TOTAL	\$448,243
EXPENSES	
Program services	\$374,549
Management and general	65,830
Fundraising	2,647
TOTAL	\$443,026
Non-operating income	6,171
INCREASE IN NET ASSETS	\$11,388

To read our consolidated audited financial statements with supplemental schedules, visit: [BeTheMatch.org/audit](https://www.bethematch.org/audit)

OUR GLOBAL NETWORK OF CARE

From the moment doctors search our registry for a blood stem cell donor or cord blood unit, to the safe delivery of the life-saving cells to patients' bedsides for transplant, and for years after, we are there every step of the way. Our global Network counts on our technology, expertise and unparalleled logistical support to make blood stem cell transplants possible.

BE THE MATCH NETWORK

22	Donor Centers	
67	Collection Centers	
84	Apheresis Centers	
153	Transplant Centers	
8	Testing Labs	
24	Recruitment Groups	
53	International Donor Centers and Cooperative Registries	
18	Member Cord Blood Banks	

FY2019 AT A GLANCE*

REGISTRY



6,553

LIVES IMPACTED IN FY2019

In FY2019, 90% of transplants used adult donors:



Likelihood of having a matched, available donor on the Be The Match Registry by patient ethnic background

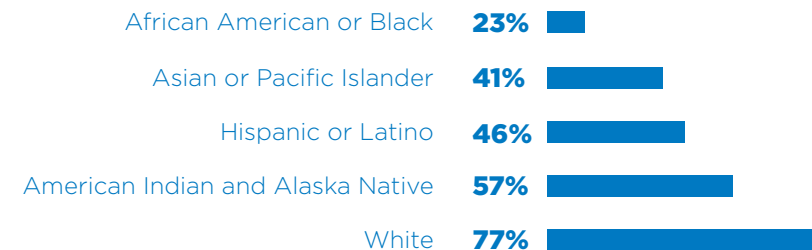

RESEARCH

95 NUMBER OF PUBLICATIONS IN 2019

MORE THAN **380** TRANSPLANT CENTERS PARTICIPATING IN RESEARCH

MORE THAN **200** RESEARCH STUDIES CURRENTLY UNDERWAY



PATIENT ASSISTANCE

\$4.78 MILLION

IN PATIENT FINANCIAL ASSISTANCE GIVEN



MORE THAN **1,801** PATIENTS RECEIVED FINANCIAL ASSISTANCE IN 2019

We provide one-on-one support, information and resources for transplant patients, caregivers and families, including patient assistance grants to help ease the financial burden of uninsured costs associated with treatment.

MISSION SUPPORT

\$13.8 MILLION IN FINANCIAL CONTRIBUTIONS



17,140 CONTRIBUTORS

\$2.4 MILLION VALUE OF VOLUNTEER HOURS

6,566

COURIER TRIPS TAKEN TO DELIVER LIFE-SAVING BLOOD STEM CELLS

*These figures are for FY2019 (Oct. 1, 2018–Sept. 30, 2019)

2019 BOARD OF DIRECTORS NATIONAL MARROW DONOR PROGRAM/BE THE MATCH

Our mission: saving lives through cellular therapy

Chair

David L. Porter, MD

Director, BMT
University of Pennsylvania Health System
Philadelphia, PA

Immediate Past Chair

Lynn Abrahamsen

St. Paul, MN

Secretary

Melinda Caltabiano

Director of Apheresis Operations
Dendreon Pharmaceuticals, LLC
Mount Vernon, NY

Vice Chair

Kimberly Kasow Wichlan, DO

Pediatric Medical Director
University of North Carolina at Chapel Hill
Chapel Hill, NC

FY 2019 Board of Directors

Council Chair

Gary A. Goldstein

Business Manager, Stanford BMT Program
Stanford, CA

Members

Judith Gasson, PhD

University of California Los Angeles
Los Angeles, CA

Shelley Grant, Ex Officio

Branch Chief,
Blood Stem Cell Transplantation Program
Health Resources & Services Administration
Rockville, MD

Frank Holloman, Ex Officio

Deputy Director/Operations Director/
Division of Transplantation
Health Resources and Services Administration
Rockville, MD

Robert J. Hartzman, MD

Captain, MC, U.S. Navy, (Ret.) Ex Officio
Director, C.W. Bill Young/
DOD Marrow Donor Program
Rockville, MD

Uri Herzberg, PhD

Bridgewater, NJ

Pankaj (P.J.) Kamani

Office Systems of CT, Inc.
ABC - Language Services
Rocky Hill, CT

Krishna Komanduri, MD

Kalish Family Chair in Stem Cell Transplantation
Professor of Medicine, Microbiology and
Immunology
Director, Adult Stem Cell Transplant Program
Sylvester Comprehensive Cancer Center
Miami, FL

Michael E. Lang

Minneapolis, MN

Rebecca A. Lewis, Esquire, Emeritus

Pence & MacMillan, LLC
Steamboat Springs, CO

Robert D. (Denny) Lorentz, PhD, Emeritus

North Oaks, MN

Miguel-Angel Perales, MD

Deputy Chief, Adult BMT Service
Director, Adult Stem Cell Transplantation
Fellowship Associate Member
Memorial Sloan Kettering Cancer Center
New York, NY

Brian J. Reithel, PhD

Oxford, MS

Harpreet Sandhu

Chief Executive Officer
Stanford Blood Center
San Francisco, CA

David M. Schubert

Chief Operating Partner
Accelerator Life Science Partners
New York, NY

Edward L. Snyder, MD, Emeritus

Professor, Laboratory Medicine
Yale University School of Medicine
Yale-New Haven Hospital
New Haven, CT

Robert J. Soiffer, MD

Dana Farber Cancer Institute
Boston, MA

Laurie Strongin

Hope for Henry Foundation
Washington, DC

Abigail (Abby) West

Montclair, NJ

Lori A. White

Vice President of Government
McKesson Health Systems
Irving, TX

John R. Wingard, MD, Emeritus

Professor of Medicine
Director, BMT Program
University of Florida - College of Medicine
Gainesville, FL

C. Randal Mills, PhD

National Marrow Donor Program/Be The Match
Minneapolis, MN

Guest of Board, Council Vice-Chair

Hope Guidry-Groves

Director, Cellular, Apheresis and Transfusion
Services
Gulf Coast Regional Blood Center
Houston, TX

2019 BOARD OF DIRECTORS BE THE MATCH FOUNDATION

Our mission: saving lives through cellular therapy.

Chair

Joseph M. (Trey) Loughran

CEO, Purchasing Power
Atlanta, GA

Vice Chair

Anne McGeorge

Moneta, VA

Secretary

Roger P. Paschke

Vice President,
Chief Investment Officer
Hearst Corporation
New York, NY

Treasurer

Robert W. Sit, CFA

Vice President-Research and
Investment Management
Sit Investment Associates, Inc.
Minneapolis, MN

Members

Andrew Block

Chief Human Resources Officer
ABM
New York, NY

Diana J. Carter

Wayzata, MN

Dennis L. Confer, MD, Ex Officio

Chief Medical Officer
National Marrow Donor Program/
Be The Match
Minneapolis, MN

Scot A. Housh

Head of Corporate Risk & Broking-
U.S. Midwest Region
Willis Towers Watson
Minneapolis, MN

Bruce S. Manasevit

Vice President,
Wealth Management Advisor
The Manasevit Group
Merrill Lynch Wealth and Investment
Management
Fairfield, CT

C. Randal Mills, PhD

National Marrow Donor Program/
Be The Match
Minneapolis, MN

Nicole Moore

Sanford, FL

David W. Pearce

Minneapolis, MN

William G. (Bill) Pomeroy

The William G. Pomeroy Foundation
Syracuse, NY

Antonio Prioletti

Alberona Iron Works
Orange, NJ

Richard P. Rieger

Managing Director
Huron Consulting Group
Chicago, IL

Michael L. Rose, CFRE

Principal
McMillan Rose, LLC
Charlotte, NC

Michael L. Stewart

Regional Vice President
Hartford Financial Services Group, Inc.
Greenwood Village, CO

Thomas A. Teach

Chief Executive Officer
Century Foam/Exemplary Foam/
Great Western Eagle Packaging
Elkhart, IN

2019 AMY SCHOLARS

AMY STRELZER MANASEVIT RESEARCH PROGRAM

Be The Match Foundation has invested nearly \$9 million to support the career development of 41 emerging leaders in the field of transplant research focused on the treatment and prevention of post-cellular-therapy complications. The Amy Scholars have leveraged this funding to win more than \$110 million in additional funding to help more patients live longer, healthier lives. Today, the Amy Program is one of the largest and most coveted fellowships in the field of transplantation.



Tessa M. Andermann, MD, MPH

Now at University of North Carolina at Chapel Hill (formerly at Stanford University)

Modulation of CAR T-cell therapy efficacy by the intestinal microbiome in patients with leukemia and lymphoma (clinical)



Pavan Bachireddy, MD

Dana-Farber Cancer Institute

Coevolution of leukemia and immune cells during GvL response and resistance (pre-clinical)



Noha Sharafeldin, MBBCh, MSc, PhD

University of Alabama

Impact of cognitive training on cognition after allogeneic hematopoietic cell transplantation—a randomized wait-listed clinical trial (clinical)



Nathan Singh, MD

Now at Washington University in St. Louis (formerly at University of Pennsylvania)

Molecular interactions between T cells and tumor cells that limit CAR T-cell cytotoxicity and persistence (pre-clinical)

The generosity of our mission supporters makes these awards possible. Together, we are advancing blood stem cell transplant science to help thousands of patients live longer, healthier lives.

Individual contributors continued

Walter Lohmann	Tom McGreal
Michael and Regina London	Patricia McHale
Douglas London	Bryan McMurray
Karen and Robert D. Lorentz, PhD	Sally McVeigh
Barbara Lucas	Deanna Mercer
Mark Lucas	Ken Mesnier
Jennifer Ludwig	Ryan Metz
Brian Lunde	Rick E. Meyer
Vince Luongo	George Meyers
John J. Mader II	Sara Eidelman Michaels and Benjamin Michaels
Richard Maeda	Angela Miller
Taylor S. Magrath	Greg Miller
Joan Maher	Jennifer Miller
Dave and Susan Maher	John P. Miller, MD
Jonathan R. Maher	Hal Miller
Linda and Robert Mahon	John-Robert Miller
Carolyn Makuen and David Beyda	Ravyn Miller
Michael A. Manocherian	David and Linda Mishler
Mary E. Mansour	Eric Moe
Joseph and Jamie Margolis	Brenda Mogilnicki
Alexander Marquis, MD	Rajesh Mohanani
Richard Marriott	Emily Montgomery
Susan Maruca	Timothy Morningstar
Audrey Maschino	William Morningstar
Taylor Mason	Joyce and Kurt Moser
Elizabeth Massoud	Todd Moss
Michele and Jeffrey Matton	Michele and Todd Mueller
Sylvia and Lester Mayer	Clanesha Munford
Jacqueline and John McAneny	Danish Munir
Carol Gray McCarthy	Maria Muniz
Molly McCormick	Monica Murdock
Kristin and Michael McCullough	Beth and Tim Murphy
Neil and Susan McDevitt	Tom Muzzy
Carmody MacDonald	Regina and Giancarlo Negovetti
Ryan McDonald	Benjamin Neilson
Katherine C. McDonough	Jamie Neilson
Christian McEldowney	Judith Neilson
Jill and Andrew McGovern	Brian Nelsen
	James Nelsen

Farah Nelson
James Neuwirth
Thanh Nguyen
Mary Kay North
William Ober
Timothy O'Connor
Jim Oettinger
Kim and Jiro Okochi
Raymond Oktavec, Jr.
John Oliver III
Joan Olson and Don Smith
Pamela Olson
Matthew Orosco
Matthew O'Gorman
Sharon O'Shea
Tom O'Toole
Teresa O'Toole Jones
Seana and Jeff Ozinga
Kerry Paarmann
Geoffrey Pack
Sue Palm
Richard Parks
Nitesh Patel
Miguel-Angel Perales, MD
Emily Perryman
James Peter
Martin Pfefer
Albert Phan
Andy Pieteg
Kate and Edward Plass
Mark Plunkett
Bobbie Pope
Kris Poppie
Jason Powell
Eric Powell
Nancy Powers
Victoria M. Provost
Vincent Pugliese
Gene Pulliam
Alesa Quock
Meagan P. Radziej
Meghan and Blake Rago

Barbara L. Randolph-Anderson
Christie and John Rasmussen
Linda and Lawrence Rauch
Chaitanya Vijaya Ravella
Vijaya Ravella
Sonja and Wyn Ray
Ann Raymond
Ardeshir Razmyar
Michael Reff
Donna M. Regan
Jacky Ren
Austin Ricco
Deborah and Charles Richards, Jr.
Teryn Rikert
Cynthia Rinaldi
Bob Rives
Johnathan Rodgers
Keri Rogers
Sonovia Rohrmoser
Daniel Roman
Charles Romberger
Mo Rooholamini
Erin Rubin
Dawn Rust
Stefanie Sacknoff
Bothaina Salama
Betty J. Sanders
Robyn Sauer
S. and J. Savard
Bernice Saxon
Arlene Saxonhouse
Casey Schade-Villanueva
Beth Schafer
Edwin Scheetz
Melissa and Jim Schifman
Robert Schmidt
Allen Schmitz
Andrea Daniel Schreiber
Nathan Schulte
Tim Schultz

Michael Schwartzberg
Laura Scodro
Ryan Seacrest
Jeff D. Seebinger
Soila Segura
Molly and Benjamin Setnick
Heather Severance
David Sewall
Robert Seweryniak
Heather Shaver
Tom Shellenberg
Reine and Sam Shiffman
Susan Shimmerlik, PhD and Donald Brown, MD
Carol and Mark Shina
Jonathan Shinto
Elaine Shults
Samantha Siegel
Rhonda Sigman
Robert Sigman
Richard Simon
Dana and Jack Sipes
Meryl and Steven Sitver
Louis Skrabec
Gerald Slagoski, Jr.
Robert B. Slaney, PhD
Carol Slover
Bradner Smith
Christine Smith
Jenny Smith
Julie Smolich
Marlene Snyder
Stephen R. Spellman
Louis Spoto
David R. Stall
Carolyn Stanford
Marcia Stehling
Kelly and Michael Stewart
Ed Stiften
Rainer Storb, MD
Keith Stout
William Strain

Lorraine and Steven Stuck
Carolyn Sturbaum
Marilyn S. Sturgell
Ryan Sullivan
Dan Susik
Daniel Sutton
Patty and Kent Swan
Amy Swander
Angie and Brad Swatfager
Kary and Jason Swiontek
Elizabeth Szymczyk
Cut Terrace
Elene Terry
Lindsey and Mike† Thames
Sivanesh Thavarajan
Joseph Thelen
Gregory Tholkes
Diane and Gaylord Thormodsgard
Kathleen Thune
Jodi Tirengel
Janet and William Todd
Alicia Topol
Connie and Kevin Tracy
Paul Tradewell
Anh Tran
Giselle Ugarte
Rebecca Urciuoli
Patricia and Richard Van Benschoten
Seth and Gemma van der Swaagh
Brenda L. Van Heukelom
Timothy Van Raden
Michele and Carroll P. Vance, PhD
Roger Vanhorn
Eric Verhulst
Janelle Vestal
Jenna Vines
Lauren Walczak
Mark Walker
Chiara and Edmund Waller, MD, PhD

Roby G. Walls
Luke Waln
Stephanie Walsh
Victor Wang
Brian Wattleworth
Angela Webb
Julia Rowan and Robert Webb
Jonathan Wen
Thomas Wendel and Marian Nunn
Mark Wethli
Charles and Elizabeth Wheeler
Dan White
L. Bryce Whitson
Gary Wilde
Joni Wilkerson
Brian Williams
Priscilla Williams
Shirley Williams
Ann and James Wilson
Mary Witte
Ralph Witte
Eric and Julia Wolfinger
Brad Wolken
Crockett Woodruff
Deborah Worth
Chris and Melissa Wright
Joyce and Daniel Wu
Yvonne Ybarra
Carol and Walter Yee
Ira T. Yopp III
Nicholas Zehender
John M. Zeigler
Harriet Zeiner
January Zell
Jeffery Zheng
Joan A. Zielke
Wanda and Robert Zimmer

† DECEASED

THANK YOU LIFETIME AND LEGACY CONTRIBUTORS

Our lifetime and legacy supporters make a transformational impact on our ability to save lives through cellular therapy by giving \$250,000 or more or including Be The Match in their estate plans.

\$250,000+ LIFETIME GIVING

3M
American Airlines Foundation
Amgen, Inc.
The Andy Talley Bone Marrow Foundation
Astellas
Bank of America
Barbara and Griffith Lewis
Baxter
Because I Care, Inc.
Boehringer Ingelheim Pharmaceuticals, Inc.
The Carter Family Foundation
Choate Construction Company
Estate of Shirley Shook
F.M. Kirby Foundation, Inc.
Ford Motor Company
General Motors Corporation
Gilead Sciences, Inc.
Greater Saint Louis Community Foundation
Hearst Foundations
Hendrick Automotive Group
Hendrick BMW
Hendrick Family Foundation
Hendrick Motorsports
HistoGenetics
Humble Bundle

Incyte
Internetwork Engineering
J. G. Cesario
Jacob and Hilda Blaustein Foundation
The Jeff Gordon Children's Foundation
Jimmie Johnson Foundation
Joseph Drown Foundation
LabCorp of America Holdings
The Lincy Foundation
Love Your Melon
Lowe's Companies, Inc.
Manna Charitable Foundation
Deb and Dan McGlynn
Metropolitan Life Insurance Company
Moore Family
Mouza Coutelais-du-Roche† and Admiral Elmo R. Zumwalt, Jr†
NASCAR, Inc.
One Lambda A Thermo Fisher Scientific Brand
Otsuka America Pharmaceutical, Inc.
Pediatric Cancer Research Foundation
Rebekah and Adam Neumann
Ron Pratte
Sandra and William Pomeroy
Sanofi Genzyme
The Starr Foundation
The William G. Pomeroy Foundation

ADMIRAL ELMO R. ZUMWALT, JR. AND MOUZA COUTELAIS-DU-ROCHE ZUMWALT LEGACY SOCIETY

Lynn Abrahamsen
Diana Austin
Christine Brinton
Steven Buechler
J. Gregory Cesario
Mike Charewicz
Mouza Coutelais-du-Roche† and Admiral Elmo R. Zumwalt, Jr†
Gregory J. D'Angelo
Steven Daniels
Bonnie and Gary Goldberg
Natalie Hall
Lisa Harris
Iva and Lawrence Hirsch
Susan Howard and Lawrence Mundy
Sally Benjamin and Rob Kessler
James King
Robin Krois
Benjamin J. Masters
Laura and Mervyn D. Michael II
George and Winifred Quarterman
Roseann Rodriguez
David M. Schubert, M.B.A.
Debra Smith
Connie Spencer-Ackerman
Kelly and Michael Stewart
Julie A. Vergin
† DECEASED

CONSTANT CHAMPIONS



Dod and Laura Michael

Dod and Laura Michael's dedication and commitment to Be The Match® began the day Laura donated her blood stem cells to a transplant patient in need. "We didn't realize the extent of the network—the volunteers, medical professionals, coordinators—making this life-saving work happen until we saw it firsthand," Laura says. "We were truly in awe."

From there, they began participating in registry recruitment drives hosted by their local Be The Match team, and they trained to become stem cell couriers themselves. Exactly one year to the day of her donation, Laura took her first courier trip.

Nine years and 130 courier trips later, Laura and Dod are more dedicated than ever to supporting our mission. Recently, they made the decision to include Be The Match in their estate plans. They are proud knowing that their legacy will support future generations of patients receiving a cure.

Describing their personal commitment to continue delivering life-saving cells to patients, Laura says, "We have a profound sense of responsibility to bring this hope to others because we know that a cure could be possible."

We are proud to play a role in delivering cures to patients.™

— Laura and Dod Michael

THANK YOU CORPORATIONS, FOUNDATIONS AND ORGANIZATIONS

Our corporate, foundation and organizational partners provide critical financial support to accelerate our mission and are committed to saving more lives through cellular therapy. Listings recognize cash and pledge commitments.

\$100,000-\$999,999

The Carter Family Foundation
ePlus Technology, Inc.
Gilead Sciences, Inc.
Hearst Foundations
Hendrick Family Foundation
Humble Bundle
Incyte
The Jeff Gordon Children's Foundation
Manna Charitable Foundation
Marion Esser Kaufmann Foundation
Mustard Seed Faith
Rio Arronte Fundación
The William G. Pomeroy Foundation

The Batchelor Foundation
Berkowitz II Foundation, Inc.
Brinkmann Constructors
The Bruning Foundation
Bust Out Solutions
Cardinals Charities
CareDx
The Carl Marks Foundation, Inc.
Carpenter Company
Coherent Solutions Inc.
Dell Corporation
DKMS Deutsche Knochenmarkspenderdatei
Dr. Scholl Foundation
Drury Development Corporation
Edith C. Blum Foundation, Inc.
Eli Lilly & Company Foundation, Matching Gifts Program
Emory University Bone Marrow & Stem Cell Transplant Center
Epic Systems Corporation
Fresenius Kabi USA, LLC
The Frist Foundation
Fujirebio Europe
The G. J. Grewe Family Foundation
GenDx
Great Southern Bank
The GVTC Foundation
HistoGenetics
Immucor
Insight Enterprises
Island Gift of Life Foundation, Inc.
Kettering Medical Center Network
Tom and Linda Lang Family Fund
Lindy Paving, Inc.
Magenta Therapeutics
Make Your Mark 2

Mayo Clinic
Mayo Foundation for Medical Education and Research
Memorial Sloan-Kettering Cancer Center
Northside Hospital Cancer Institute
OMD USA LLC
Omixon BioComputing
Persian-American Cancer Institute
Publicis Media
The Scott Hudgens Family Foundation
Seattle Genetics, Inc.
Servier Pharmaceuticals LLC
The Smidt Family Foundation Trust
Summit Mortgage Corporation
SunTrust Banks, Inc.
Takeda Pharmaceuticals USA, Inc
Terumo BCT
Vitalant
Wallace H. Coulter Foundation
The Wasily Family Foundation
Wherescape Inc.
Winship Cancer Institute at Emory University

Mayo Clinic
Mayo Foundation for Medical Education and Research
Memorial Sloan-Kettering Cancer Center
Northside Hospital Cancer Institute
OMD USA LLC
Omixon BioComputing
Persian-American Cancer Institute
Publicis Media
The Scott Hudgens Family Foundation
Seattle Genetics, Inc.
Servier Pharmaceuticals LLC
The Smidt Family Foundation Trust
Summit Mortgage Corporation
SunTrust Banks, Inc.
Takeda Pharmaceuticals USA, Inc
Terumo BCT
Vitalant
Wallace H. Coulter Foundation
The Wasily Family Foundation
Wherescape Inc.
Winship Cancer Institute at Emory University

\$5,000-\$9,999

3M
Aflac Cancer and Blood Disorders Center of Children's Healthcare of Atlanta
Ahead LLC
The Alan and Ruby Riedel Foundation
Alpha Tau Omega Fraternity Beta XI Chapter Charleston
Amazon Smile Foundation
Asia Pacific Histocompatibility & Immunogenetics Association
BAG Diagnostics
Because I Care, Inc.

Berghuis & Hunt, Inc.
BlueRock Therapeutics
BNSF Railway Foundation
Carlson Wagonlit Travel
Dorothy Carol Mitchell Charitable Fund
Castle Builders Supply and Trucking LLC
CCS Fundraising
Compass Group
CT Consultants, Inc.
Dentons, LLP
Howard and Susan Elias Foundation
Emerson Charitable Trust
European Federation of Immunogenetics
ExxonMobil Foundation
Fairoak Farm
Fore Leukemia
Fox Chase Cancer Center
Fred L. Emerson Foundation
Horizontal Integration
JY6 Foundation
Kelly Foundation
Kittsie and Charlie Thomas Family Foundation
LabCorp of America Holdings
Lippert Components
Macy's / Bloomingdale's
Marshall-Wythe School of Law Foundation
Marucci and Gaffney Excavating Company
Medical College of Wisconsin
Mentor Rotary Foundation
Merrill Lynch
The Minneapolis Foundation
Mississippi State University Athletic Compliance

Ms Consultants, Inc.
The O'Loughlin Family Foundation
Ontime Courier
OptumHealth
The O'Shea Family Foundation
Penn Ohio Sealing Company, LLC
Pentair, Inc.
Philadelphia Insurance Companies
Quick Specialized Healthcare Logistics
Regional Cancer Care Associates LLP
Rudzik Excavating, Inc.
Salesforce.org Foundation
SDC Capital Partners LLC
SDG
Service Ideas, Inc
St. Louis Children's Hospital
State Line Paving, LLC
Thrivent Financial For Lutherans Foundation
TMNA Services
Transporte Carga Biologica Express
Trissential
UCLA Health Hematologic Malignancies & Stem Cells
Versiti
Williamsburg Enterprises
Willis Towers Watson
World Courier Inc

Ms Consultants, Inc.
The O'Loughlin Family Foundation
Ontime Courier
OptumHealth
The O'Shea Family Foundation
Penn Ohio Sealing Company, LLC
Pentair, Inc.
Philadelphia Insurance Companies
Quick Specialized Healthcare Logistics
Regional Cancer Care Associates LLP
Rudzik Excavating, Inc.
Salesforce.org Foundation
SDC Capital Partners LLC
SDG
Service Ideas, Inc
St. Louis Children's Hospital
State Line Paving, LLC
Thrivent Financial For Lutherans Foundation
TMNA Services
Transporte Carga Biologica Express
Trissential
UCLA Health Hematologic Malignancies & Stem Cells
Versiti
Williamsburg Enterprises
Willis Towers Watson
World Courier Inc

Ms Consultants, Inc.
The O'Loughlin Family Foundation
Ontime Courier
OptumHealth
The O'Shea Family Foundation
Penn Ohio Sealing Company, LLC
Pentair, Inc.
Philadelphia Insurance Companies
Quick Specialized Healthcare Logistics
Regional Cancer Care Associates LLP
Rudzik Excavating, Inc.
Salesforce.org Foundation
SDC Capital Partners LLC
SDG
Service Ideas, Inc
St. Louis Children's Hospital
State Line Paving, LLC
Thrivent Financial For Lutherans Foundation
TMNA Services
Transporte Carga Biologica Express
Trissential
UCLA Health Hematologic Malignancies & Stem Cells
Versiti
Williamsburg Enterprises
Willis Towers Watson
World Courier Inc

\$1,000-\$4,999

A.P. O'Horo Company
Advocate Aurora Health Care
Aflac Foundation
AIG
American Building Comfort Services, Inc.
American Contracting, Inc.
American Society for Blood and

Marrow Transplantation
Amgen Foundation
Thomas Ward Anderson Charitable Fund
Anastasi Jellum, P.A.
Anthony J. Kazalonis Memorial Foundation Inc.
Aqua Ohio, Inc.
Baker Tilly Virchow Krause, LLP
The Bank of New York Mellon Corporation
Barbette / Mr. Susie, LLC
Batz Enterprises, LLC
Bercom International, LLC
Berger Family Charitable Trust
BJ's Restaurants Foundation, Inc.
Blues For Kids Foundation
Brighthouse Life Insurance Company
Bristol-Myers Squibb Foundation
Calvin H. Reed Family Foundation
Capital Group Private Client Services
Charles & Esther Lee Kimerling Charitable Foundation
Chemlink Laboratories, LLC
CIBMTR
Ciceron, Inc.
Cloudera
Committee To Elect Patrick T. Ginnetti
Community Reinvestment Fund, Inc.
Corning Incorporated Foundation
The Cowles Charitable Trust
Crane Fund for Widows and Children
CTI Clinical Trials & Consulting Services
Dairy Veterinary Services
Danis Charitable Trust
Davidson College
Dickinson Co.
DLZ Ohio, Inc.
DonateWell
The Duffy Family Fund
Dynamo Cycle Inc.
Eide Bailly, LLP
Ellis Jr/Sr High School
Ellison Ranching Company

Erin's Dream Race BTMOC-TAMU
Eversheds Sutherland
Fifth Generation
First Community Credit Union
First Hawaiian Bank
First Insurance Company Of Hawaii
Franklin Partners LLC
Frisco Sunrise Rotary Club Foundation
Front Sight Services LLC
Frontstream
The William and Alex Furlong Fund
General Motors Corporation
The Greene-Milstein Family Foundation
Guyer Hs Girls Volleyball Booster Club
The Happy Doctor Project
Haun Mena PLLC
Hays Companies
Hill, Barth & King Llc
Hunt Electric Corp.
The Icla da Silva Foundation, Inc.
Ike Nizam Foundation
Illinois Tool Works, Inc
IMC Chicago Charitable Foundation
Inno-Train Diagnostik GmbH
The Ironman Foundation, Inc.
J. K. Group Inc.
Jacob Beidler and Deborah Witzburg Charitable Foundation
Jared Coones Pumpkin Run
Jeannine J. Barrett Foundation
Jimmy John's Franchise, Llc
The John and Alison Ferring Family Foundation
The John and Shirley Nash Foundation
John's Roast Pork, Inc.
Johnson & Johnson
Landon and Sarah Jones Family Fund
Kaller Family Foundation
Keating Crawford Foundation, INC.
Kelsey Family Foundation
Kids Boost, INC
The Kusinski Family Foundation
Rikki Lalim Giving Fund

Erin's Dream Race BTMOC-TAMU
Eversheds Sutherland
Fifth Generation
First Community Credit Union
First Hawaiian Bank
First Insurance Company Of Hawaii
Franklin Partners LLC
Frisco Sunrise Rotary Club Foundation
Front Sight Services LLC
Frontstream
The William and Alex Furlong Fund
General Motors Corporation
The Greene-Milstein Family Foundation
Guyer Hs Girls Volleyball Booster Club
The Happy Doctor Project
Haun Mena PLLC
Hays Companies
Hill, Barth & King Llc
Hunt Electric Corp.
The Icla da Silva Foundation, Inc.
Ike Nizam Foundation
Illinois Tool Works, Inc
IMC Chicago Charitable Foundation
Inno-Train Diagnostik GmbH
The Ironman Foundation, Inc.
J. K. Group Inc.
Jacob Beidler and Deborah Witzburg Charitable Foundation
Jared Coones Pumpkin Run
Jeannine J. Barrett Foundation
Jimmy John's Franchise, Llc
The John and Alison Ferring Family Foundation
The John and Shirley Nash Foundation
John's Roast Pork, Inc.
Johnson & Johnson
Landon and Sarah Jones Family Fund
Kaller Family Foundation
Keating Crawford Foundation, INC.
Kelsey Family Foundation
Kids Boost, INC
The Kusinski Family Foundation
Rikki Lalim Giving Fund

Erin's Dream Race BTMOC-TAMU
Eversheds Sutherland
Fifth Generation
First Community Credit Union
First Hawaiian Bank
First Insurance Company Of Hawaii
Franklin Partners LLC
Frisco Sunrise Rotary Club Foundation
Front Sight Services LLC
Frontstream
The William and Alex Furlong Fund
General Motors Corporation
The Greene-Milstein Family Foundation
Guyer Hs Girls Volleyball Booster Club
The Happy Doctor Project
Haun Mena PLLC
Hays Companies
Hill, Barth & King Llc
Hunt Electric Corp.
The Icla da Silva Foundation, Inc.
Ike Nizam Foundation
Illinois Tool Works, Inc
IMC Chicago Charitable Foundation
Inno-Train Diagnostik GmbH
The Ironman Foundation, Inc.
J. K. Group Inc.
Jacob Beidler and Deborah Witzburg Charitable Foundation
Jared Coones Pumpkin Run
Jeannine J. Barrett Foundation
Jimmy John's Franchise, Llc
The John and Alison Ferring Family Foundation
The John and Shirley Nash Foundation
John's Roast Pork, Inc.
Johnson & Johnson
Landon and Sarah Jones Family Fund
Kaller Family Foundation
Keating Crawford Foundation, INC.
Kelsey Family Foundation
Kids Boost, INC
The Kusinski Family Foundation
Rikki Lalim Giving Fund

Land Title Inc.
Learfield IMG College
Chase and Kristi Lieser Family Fund
LOCATION. Commercial Real Estate Logikcull
Love Your Melon
Luminex Corporation
Mac Rentals LLC
Markel Corporation
The Matthew and Andrew Akin Foundation
Meadowcrest Family Physicians
Medtronic Foundation
Moosefuel Media
Michael and Dina Morell Family Fund
Moscone Family Foundation
New York Presbyterian Hospital at Columbia University
NLMK Pennsylvania
The Normal Brand
The Ohio State University Medical Center
Oklahoma United Methodist Foundation
The Theresa and Michael Olson Family Fund
One & All, Inc.
Operating Engineers Local #66
Oregon Trail Community Foundation, Inc.
P&C Express Service LLC
Pebblebrook Hotel Trust
Penn Medicine Abramson Cancer Center
Pfizer Foundation Matching Gifts Program
phData Inc
Phil Thompson Productions
Phillips 66 Company / ConocoPhillips
Pine Petroleum, Inc.
Pipelines, Inc.
Pirates in Paradise Inc.
PIRCHE
Premier Health
Quazar Capital

Land Title Inc.
Learfield IMG College
Chase and Kristi Lieser Family Fund
LOCATION. Commercial Real Estate Logikcull
Love Your Melon
Luminex Corporation
Mac Rentals LLC
Markel Corporation
The Matthew and Andrew Akin Foundation
Meadowcrest Family Physicians
Medtronic Foundation
Moosefuel Media
Michael and Dina Morell Family Fund
Moscone Family Foundation
New York Presbyterian Hospital at Columbia University
NLMK Pennsylvania
The Normal Brand
The Ohio State University Medical Center
Oklahoma United Methodist Foundation
The Theresa and Michael Olson Family Fund
One & All, Inc.
Operating Engineers Local #66
Oregon Trail Community Foundation, Inc.
P&C Express Service LLC
Pebblebrook Hotel Trust
Penn Medicine Abramson Cancer Center
Pfizer Foundation Matching Gifts Program
phData Inc
Phil Thompson Productions
Phillips 66 Company / ConocoPhillips
Pine Petroleum, Inc.
Pipelines, Inc.
Pirates in Paradise Inc.
PIRCHE
Premier Health
Quazar Capital

R.T. Vernal Paving, Inc.
Redstone Content Solutions LLC
Reliance Standard Life Insurance Company
Riverbridge Partners, LLC
RiverSource Life Insurance Company
Rocketship Sports, Inc
Rotary Club of Gilroy
The Sandy Family Foundation
Sansone Group
Schaefer Family Fund
SealMaster of PA, Inc.
B H Semler Family Fund
Shapiro & Zielke, LLP
Shelly & Sands, Inc.
Simply Southern
The Jeff and Kimberly Simon Fund
Snowflake Computing
Snowflake Inc.
Socius Foundation
Srinivasiah Family Charitable Fund
St. Charles East High School
St. Ignatius High School
Sterzinger Construction LLC
Stevens Family Foundation
Stonebridge Capital Advisors, LLC
Strongin and Goldberg Family Charitable Fund
The Swain Family Foundation
The Thomas H. and Mayme P. Scott Foundation, Inc.
The Timothy O'Connell Foundation
Trakcel
Trinity Health
The Troy Noon Optimist Club
Trustee for CENT Corporate
University of California Los Angeles Medical Center
University of Kentucky KAPS
Valley United Way
VOYA
Wells Fargo
The William D. and Joyce E. Sexton Family Foundation

R.T. Vernal Paving, Inc.
Redstone Content Solutions LLC
Reliance Standard Life Insurance Company
Riverbridge Partners, LLC
RiverSource Life Insurance Company
Rocketship Sports, Inc
Rotary Club of Gilroy
The Sandy Family Foundation
Sansone Group
Schaefer Family Fund
SealMaster of PA, Inc.
B H Semler Family Fund
Shapiro & Zielke, LLP
Shelly & Sands, Inc.
Simply Southern
The Jeff and Kimberly Simon Fund
Snowflake Computing
Snowflake Inc.
Socius Foundation
Srinivasiah Family Charitable Fund
St. Charles East High School
St. Ignatius High School
Sterzinger Construction LLC
Stevens Family Foundation
Stonebridge Capital Advisors, LLC
Strongin and Goldberg Family Charitable Fund
The Swain Family Foundation
The Thomas H. and Mayme P. Scott Foundation, Inc.
The Timothy O'Connell Foundation
Trakcel
Trinity Health
The Troy Noon Optimist Club
Trustee for CENT Corporate
University of California Los Angeles Medical Center
University of Kentucky KAPS
Valley United Way
VOYA
Wells Fargo
The William D. and Joyce E. Sexton Family Foundation

Windsor House
World Wings International, LAX Chapter
Zurich North America

 [Watch how our life-saving mission brings people together.](#)

GAME ON



Giving back is woven into the fabric of doing business at Humble Bundle. The company sells games, e-books, software and other digital content, giving a share to charity. As a committed Be The Match partner, Humble Bundle has raised more than \$500,000 to support our mission.

Humble Bundle first learned about Be The Match when an employee faced their own leukemia diagnosis. Although a blood stem cell transplant wasn't part of their treatment plan, they realized how important it would be to partner Humble Bundle with Be The Match.

Thanks to their advocacy, the funds raised by Humble Bundle helped support registry recruitment, patient assistance and transplant research. We look forward to continuing to partner with this organization—thank you, Humble Bundle, for being as committed to saving lives as we are!

THANK YOU VOLUNTEERS

Last year, our incredible network of volunteers contributed 94,000 hours of their time. This investment of talent saved Be The Match more than \$2.4 million, all to better serve our patients and their families. The following amazing volunteers **gave 100 hours or more of service this past year.**

Tara Abbott	Michael Boo	Donald Davis	Gala Forder
Thomas Addonizio	Leanne Bousmail	Jaycee Davis	Peter Fort
Christopher Ajala	Robert Bowden	Sheryl Davis	Alan Friedman
Kristin Akin	Kathy Bowdring	Summer Davis	Gale Friedrich
Mary Alexander	Sandra Bremer	Erik Dawson	James Frison
Vanessa Amaya	Ronald Bretz	Edward de Alba	Regan Fruh
Debbie Ancona	Scott Bronson	Susana De Leon	Patricia Gadd
Ian Allan Anderson	Carisa Brown	Stacy Dellasega	Benjamin Goldstein
Bruce Andrews	Holly Brown	Kathleen DeLoach	Rafael Gonzalez
Vivek Annadata	Laura Brownfield	Eileen Dempsey	Robyn Gordon
Stephen Antall	William Bruggema	Michael Diko	Wendy Gorrell
Shaylah Anwar	Alexandra Burd	Judy Dodson	Marla Grant
Roberta Attenhofer	Lisa Butterbrodt	David Dudycha	Caroline Grunwell
Diana Austin	Donald Callander	Dean Duffy	Beverly Gunter
John Avant	Diane Carroll	Peter Dunwiddie	Kellie Gutman
Brooke Baker	Liz Carson	Ellen Eagan	Caitlin Guzowski
Lori Ballantine	Kimberly Cheng	Daniel Eberts	Ken Hager
Agnes Baran	Daniel Chow	Linda Eckstein	Janet Hagins
Thomas Baxter	Charles Ciccio	Steven Eckstein	Kathy Hammond
Kimberly Beach	Nicole Ciminello	Cristy Ecton	Sara Rose Hansen
Lynn Bellinghausen	James Clark Jr.	Darlene Edwards	Leesa Hansknecht
Michele Bello	Robert Coggeshall	Dorian Edwards	Sherri Harrington
Deborah Bennett	Gary Cohen	Alex Eichberger	Rebecca Hart
Craig Berg	David Costanzo	Erica Ellingson	Marlene Hartzman
Ann Berkey	George Cretokos	Kerry Ellis	Robert Harvey
Sandra Bersin	Elle Crofton	Lindsay Emanuel	Hailey Hassel
Lori Bish	Jocelyn Cruz	Sharolyn Evans-Robi	John Hauck
Jennifer Block Brown	Victor Cruz	Michele Falkenau	John Healing
Richard Boles	Robert Dagesse	Nicole Ferreira	Neil Hickey
Marni Bonnin	Jorn Dalboe	Dale Flowers	Timothy Hill

Kyle Hodgkins	James Liddy	Kallysta Morgan	Sierra Rodero	Ann Thelen
Dennis Houska	Karin Linehan	Donna Morosko	Evelyn Rogers Valen	Patricia Thompson
Timothy Hower	Allen Lodge	Scott Moster	Robert Rose	Craig Thomseth
Wanlin Hsieh	Walter Lohmann	MaryBeth Mullen	Eliot Rubin	Bill Tonkinson
Jenson Huynh	Kathleen Loinette	Roxanne Nauman	Susan Ryan	Thuy Tran
Shirley Jackson	Eric Lomonaco	Amy Nelson	Kate Sailor	Khai Trieu
Rick Jacobs	Mark Loop	Kristy Nguyen	Joe Salcido	LaVonne Trieu
Cindy Johnson	Karen Lorentz	Patrick Noland	Timothy Sanken	Ashton Troia
Mark Johnson	Adah Loscheider	Sally Noland	Andrea Scheiber	Alyssa Ungrady
Martha Johnson	Andrew Lunde	Joseph Obermeyer	Robert Schmidt	Patrick Upstill
Neil Johnson	Martin Lunde	Michele O'Brien	Susanna Schmidt	Debra Urban
Patricia Johnston	Leslie Lutz	Betty O'Connor	Laura Schneider	Jacqueline Urban
Nat Jones	Diane Lynch	Michael O'Hara	Mark Schneider	Eric Valen
Gail Kalinich	Susan Mabie	Laura Olesen	Jeffrey Schnirring	Robbert Vermeulen
Quentin Karlstrand	David MacGregor	Dennis Olson	Katherine Schoff	Steve Verna
Adella Katz	Emily Machado	Paul Onkka	Laurie Schuetzner	Michele Votel
Barbara Kaufmann	Joshua Mackie	Aviram Oren	Edward Scollan	Carol Wahl
Mark Kaufmann	Molly Madich	Julie Ouyang	Barbara Semerad	Ellen Walker
William Kelly	Katharine Safely Malaga	Kevin Padilla	David Semerad	Kathleen Walsh
Tom Kendall	Maqsood Mamawala	Wendy Pangburn	Nishad Shah	Marzena Weglowski-Pallazzo
Judith Kessel	Michael Marcheschi	Robert Panza	Terri Sherwin	Catherine Wehrman
Htet Khant	Carla Marting	Chandrapaul Parsram	Samantha Skinner	Greg Weinman
David Kiger	Larry Marting	Thomas Peine	Delaney Sletten	Nicole Weller
Samantha King	Lisa Maxson	Angus Perkins	Gary Smith	Julie Wheeler
Sharon King	John Dean McBrayer	Kathryn Perszyk	George Smith	Mary Wherry
Susan Klinedinst	Douglas McCallister	Amy Pinsen	James Smith	Mark Wiger
Michael Kollar	Rebecca McCullough	Rachael Piper Kolanczyk	Rodney Soderberg	Marsha E. Williams
Catie Kollath	Thomas McDonnell	Edward Plass	Kanika Sophal	Deborah Ratte Wilmes
Alexandra Kooima	Anne McGeorge	Yves Pollart	Dennis Sovick	G. James Wilson
Stuart Korchin	Susan McMillian	Steven Preston	Elizabeth Spears	Jill Winitzer
Paul Kosaian	Michael Menchel	Monica Price	Melanie Spigelmyre	Annabelle Wong
Rebecca Lading	Joy Miller	Anita Quinn	Matthew Staats	Ellen Wong
David Lambour	Jake Moberg	Alexa Rafferty	Patrick Startt	Maggie Wong
Margaret Larkin	Stephanie Mongulla	Mark Raisher	Meghan Stokley	David Wuest
James Laurence	Heather Moore	Christopher Rapacki	Melvin Stoler	Thomas Wyborski
Thomas Leahy	Jean Moore	Barbara Raschke	RoxAnn Strand	Gordon Young
Beverly LeBus	Troy Moore Jr.	Charles Rediske	Susan Sundahl	Hasan Zahid
Sandra Lederman	Leesa Moorman	Dolores Reeves	Bilal Syed	Alex Zweig
Janet Leitheiser			Meryum Syeda	



PIONEER. INNOVATOR. ADVOCATE. It's difficult to overstate Dr. Hartzman's role in the very existence of Be The Match, let alone the impact he's had on thousands of lives through his fierce advocacy, research and leadership. Dr. Hartzman was instrumental in securing early congressional support and US Navy Research funding, which has powered our scientific advancements since 1990. His influence helped deliver significant life-saving breakthroughs, including the establishment of the research sample repository, research database, high resolution DNA-based HLA typing, bioinformatics research support, and the creation of the CIBMTR® (Center for International Blood and Marrow Transplant Research®). Dr. Hartzman's legacy lives on in our mission to save lives through cellular therapy.

Contributor lists reflect giving between 10/1/2018-12/31/2019. Giving will be reported on a calendar year basis going forward.

Be The Match recognizes that some contributors do not wish to have their names published and/or wish to be recognized in a particular way and we do our best to adhere to those wishes. We have carefully reviewed this information for accuracy and apologize for any errors or omissions in this listing.

Please contact us at **(800) 507-5427** if you note incorrect information in these contributor listings.

THANK YOU TOP ONLINE PEER-TO-PEER FUNDRAISERS

Those who fundraise on behalf of Be The Match make a tremendous impact. By engaging their personal networks, these champions raised \$5,000 or more, either personally or through a team, to directly support our mission.

2019 6th annual Charity Handgun Course – Lance Reeter, Tatiana Penners

2019 Miami Cancer Center Awareness Day

2019 Michigan Marrow Walk – Matthew Fast, Liz Carson

2019 Missy Ginnetti Hope Gala – Pat Ginnetti

2019 The Buckeye Be The Match 5K – Lisa Maxson, Tom Kendall

2019 Tokio Marine Next Gen Leadership Group

2019 Triad Be The Match 5K – Amy Nelson

A3M Walk+Run To Go – Asians for Miracle Marrow Matches

Brandon Ackley

AJ Law Golf

Arlington Walk+Run To Go – Kira Aubrey

Annie Ballantine

Be The Match Tough Mudder Team – Jared Johnson, Kristi Lindstrom

Be The Match Twin Cities Marathon and 10 Mile - Elicia Bechard

Because I Care – Anita Quinn

Breanna Rocks fundraiser

Gillian Brewer

Arthur Damon

Fore Leukemia Golf Tournament

Iowa State University

Kelly Lieser

Andrew Lippman

Duncan MacBride

Maryland Department of Public Safety and Correctional Services

Minneapolis Board of Ambassadors

Regina Murphy Memorial Golf Tournament – Kevin Padilla

Sean Crush Cancer – Sean Walsh

Senior Leadership Team – Be The Match

Rene Sigman

Michael Stewart

Saira Sufi

Swab 4 Laila

Todd Teach

Team Ben – Todd Teach

Team Lifeblood 2019 – Bob Falkenberg

Team Mrun – Jamie Nielsen

Upenn Hero Walk

Roby Walls

Sean Walsh

William & Mary Bone Marrow Club

Alyssa Zimmer

CYCLE OF LIFE



Bob Falkenberg

Bob Falkenberg was fortunate to find a perfect match and receive a blood stem cell transplant in late 2009 after being diagnosed with acute lymphoblastic leukemia. He was grateful for the opportunity to meet his donor, Jason, and calls the encounter a powerful and life-altering experience.

Bob started cycling during his recovery and formed Team Lifeblood in 2011 to raise awareness and funds for Be The Match. His first big ride was 18 months post-transplant. Team Lifeblood consists of Bob and his wife, Karen (Bob’s caregiver), their daughter, Katie, Bob’s transplant doctor, Dr. Amelia Langston, and several other friends and transplant recipients. Bob says that his mission is to show others that “this is what survivorship can look like.”

Since getting involved with Be The Match, he has held a Team Lifeblood campaign each year. In 2019, Bob and fellow transplant recipient Annie Lipsitz completed an epic 4,000 mile bike ride across the country, raising critical funds and awareness with the help of Perla Brett. Bob is consistently active on social media posting weekly and sometimes daily about Be The Match. Moreover, when we have a new idea about fundraising or raising awareness, the joke has become “Let’s call Bob,” because he is truly game for anything that might help Be The Match and all other searching patients. **Since 2011, Bob has raised more than \$85,000 for Be The Match through his Team Lifeblood efforts!**

THANK YOU BOARD OF AMBASSADORS

Members of the Be The Match Board of Ambassadors play a crucial role in our mission, serving as representatives of Be The Match within their community. These volunteers are dedicated to identifying, engaging and building relationships with individuals and corporations in support of Be The Match Distinguished Events to advance our life-saving mission.

Atlanta

Perla Brett

Dr. Amelia Langston

Sarah Langville

Cara Pagels

Kate Wrammert

New York

Brian Berg

John Camiolo

Karen Cohen

Gary Goldberg

Bruce Manasevit

Roger Paschke

Jennifer Rubel

Abigail West

Los Angeles

Krissy Kobata

Erin Van Dorn

Kristy Nguyen

Jason Labinger

Eric Forstrom

Bree Forstrom

Chicago

Michelle Pretlow

Chad and Kory LaMont

Minneapolis Gala

Annie Ballentine

Colleen Brady

Heidi Hoyt

Nick Jellum

Andrew Larson

Kelly Lieser

Joan Maher

Kelly McQueen

Mary Foster Murray

Susan Eiden

Toni Dandrea

Kris Poppi

Minneapolis Bash

Jason Ahlgren

Katie Amys

Haley Dickson

Annie Eversman

Anna Gallenberger

Katie Harris

Annie Heggernes

Lisa Hellem

Alex Hubbell

James Meyerson

Veronica Lawrence

Lauren Tangen

Mara Wangen

Minneapolis Employees

Amy Ronneberg

Renee O'Brien

Julie Smolich

Kristi Lindstrom

Evan Babekuhl

Heidi Bohachek

Tim Tripp

Pearl Wistl

Melissa Mignano

KEEPING UP THE FIGHT



Krissy Kobata, transplant recipient and Board of Ambassadors member

At 25 years old, Krissy Kobata was diagnosed with the blood disorder myelodysplastic syndrome and needed a blood stem cell transplant. Being of mixed race (Japanese and Caucasian) the search was not easy. In fact, Krissy’s search took 10 years before she got the news that a match was found, enabling her to receive a life-saving transplant. Since her diagnosis, Krissy has been a Be The Match champion and advocate. She has hosted multiple fundraisers, donation

drives and served as the Board of Ambassador’s lead for the Los Angeles soiree. Thank you, Krissy, for your dedication and commitment to Be The Match and helping others find their life-saving match.

From Krissy:

“I was so very lucky and fortunate to receive my life-saving blood stem cell transplant and the past 2 years have been all about recovering and getting back on my feet. I’m now free of my fatal disease and have a whole new life to plan for without the burden of worrying about whether or not I would be here.

I’ve received so much love and support that this truly feels like a team and that not only I went through this process, but all of you along with me. There were times that were very difficult, but knowing I had this support lifted me out of those depths. I truly am blessed and grateful to have each and every one of you in my corner!

The fight, however, does not stop with me. There are so many patients still waiting for their matches to come so that they can proceed with transplants. I can’t tell you how painful it is to be in this waiting game. It’s not one that you sign up for willingly and it’s not one that you can control. All you can do is hope that more and more people join the registry.

My donor came from Be the Match, and I wouldn’t be here without her.”

Please join us to raise funds in support of the transformational initiatives and critical discoveries that are helping more patients with life-threatening blood cancers and disorders advance to transplant, survive their treatment journey and enjoy longer, healthier lives.”

THANK YOU MONTHLY SUPPORTERS

Our monthly contributors provide reliable, consistent financial support to Be The Match, helping deliver life-saving blood stem cell transplants all year long. This dedicated group of supporters is committed to giving \$25+ each month to save lives.

Kim E. Allain, Sr.	Trudy Deneff	Patricia A. Havard	Sonny Koo	Dean Oliveri	Kelly Steere	Tracy A. Wood
Johan Alwall	Sarah F. Derusha	Joseph Haxby	Shari Kurita	Sharon O'Shea	Allison B. Stephens	Kathryn Woodward
John Appleby II	Blanca E. Diaz-Acosta	Uri Herzberg, PhD	Michael Kuziv	Kevin Parsons	Jeffrey L. Sue	Mark Zaki
Page Arlt	Monica L. Dickey	Todd Herzog	Jennifer Laedlein	Jorge L. Pelayo	Sonya Sugg	Vera F. Zee
Lorissa Ballinger	Mignon Dine	Michelle C. Hesse	Lance D. Langston	Mary and Donald Pelgrim	Martha Swenson	Nicholas Zehender
Thomas Barbella	Sarah Dipasquale	Lucinda and Jerome Hey	Michelyne B. Wilkins	Douglas Pinkerton	Goli Tahmoorezadeh	Harriet Zeiner
Audrey and Brian Beharie-McGee	James Dunn	Matthew Hickey	Mr. and Mrs. Sean P. Leuba	Kathryn E. Pinter	Jacqueline Tame	Darlene Zellers
Brian Berry	Derek Edwards	Chauntina Hill	Andrew Lippmann	Victoria M. Provost	Grace A. Taylor	Huidong Zhou
Linda E. Bloom	Quinn Emmett	Thomas Hoey	Verna Liss	Amber Przybyla	Anderson A. Tesfazion	Tamara Zurbay
William Boatin	Kim Erickson	Kallai Hokanson	Sherri Little	Tanner Pudden	Trisha M. Thompson	
Crystal Browning	Thomas J. Evans	Susan and Scot Housh	Kris and Mark R. Litzow, MD	Alesa Quock	Nathan G. Thompson	
Amy M. Buege	Catherine Fedele	Mary Huber	Thomas Loikith	Abizar Rangwala	Ksenia Tirado	
Gail Burger	Kimberly Finnigan	Laura and Rodney Hudlow	John J. Mader II	Lilliam Rivera	Carlos R. Trevino	
Roxanne Cacioppo	Jason Fischer	Nafisa Husain	Heather Maggio	Marisa Roeder	Bill Vang	
Stephen B. Caldwell	Deborah Flockton	Stacey Iofredo	Carolyn Martinez	Lori Roll	Molly and Paul Vara	
Charles E. Caldwell II	Daina A. Frame	Mark Jean	Sadie McCauley	Shabnam Rouhani	Elsa Velez	
Andrew M. Camelio	Joanna Freudenheim	Suifin Jin	Matthew McDonald	Alison G. Rubin	Lizette Velez-Rive	
Katherine Casey	Allison C. Gant	Victoria Johansen	Katherine C. McDonough	John Sabino	Sangeeta Vellodi	
Donald Cervenka	Justin Garofalo	Paul H. Johnson	Charles and Francesca McKee	Nathan Schaffer	Lucelly Villa	
Mike Chang	Douglas Gaynor	Cathy Kasmar	James Meadows	Valerie Schreiber	Richard and Teri Vincent	
Mike Charewicz	Mark W. Gebhardt	Ryan Kelley	Amy Melton	Leanne Schuessler	Emily Wells	
Garima Chaudhry	Hubert Gee	Jo-Ann and Thomas Kelly	Lauren Messa	Ed Schwarz	Michael Wesley	
W. Cheng	Jeffrey D. George	Todd Kelting	Mary Michaud	David Sewall	Debbie Westfal	
Brent D. Christianson	Tyler J. Gieseke	Colton Kerrigan	Angela Miller	Saroj Shah	Charles and Elizabeth Wheeler	
Jamie Lynn Citerin	Clint Gill	Kiranpreet Khosa	Birgit M. Mueller	Ala K. Shaikhkhalil	Michael Whitaker	
Donald Clasen	Alex G. Goncalves	John M. King	Susan Howard and Lawrence Mundy	Aaron and Christina Shetlar	Lynn L. White	
Vincent Clausen	Paul Gossman	Kerri C. King	David Kisicki	Sandra Shin	Kimberly Whyte-Sloane	
Lynnette Clawson	John Mark Groff	David Kisicki	Andrea M. Kissinger	Swithin C. Shortlidge	Kimberly Kasow Wichlan, DO	
Shepard Cooper	Robert Guarnieri	Andrea M. Kissinger	Dino Klisovic	Paul and Debbie Shtein	Joni Wilkerson	
Kathy Corley	Janet Guyer	Dino Klisovic	Karyn Kodama	Steve Skalbeck	Shirley Williams	
Heather J. Crowley	Kori L. Hall	Karyn Kodama	Rebekka Koepke	Susan Slaviero	Ashley Williams	
Diane Curry	Janet Hamilton	Rebekka Koepke	Tia Kolbaba and James Masschaele	Cynthia Rinaldi	Brian D. Williams	
Lee Davis	Tom Hanlon	Eng Hooi Ng	Eng Hooi Ng	Marlene Snyder	Solange Wilvert	
John Davy	Paul Hauck	Nandana Kondur	Cynthia Ockleberry	Louella M. Soudijn	Mary Witte	

THANK YOU GIFT-IN-KIND CONTRIBUTORS

In-kind contributions allow us to allocate more resources to directly serve our patients. These supporters have given goods or services valued at \$1,000 or more to support our mission.

99 LLC
Katie Amys
Annie Gunn's Restaurant
Boone Valley Golf Club
Colleen K. Brady
Bob Brinkmann
Coherent Solutions Inc.
Creative Color Solutions
Eastside Eat + Drink
Exclusive Vail Rentals, LLC
Heidi and Bradley Hoyt
Maren and Jeff Lang
Victoria Masters[†]
Minneapolis/St. Paul Business Journal
Jonathan Moss
Murray's Steakhouse
Andy Pieteg
Power Crunch
Reynolds Lake Oconee
Starbucks
The Lexington
Chris D. Wright
Dr. Clyde Wylie

[†] DECEASED

YOU CAN HELP DELIVER MORE HOPE

Your contribution is crucial to our life-saving mission. May we count on you?

Go to BeTheMatch.org/2020

OR

Mail your contribution to us:

Be The Match
500 N. 5th St.
Minneapolis, MN 55401

If you'd like to speak to someone at Be The Match about your gift, please call **(800) 627-7692** or email foundation@nmdp.org

Mia was born with diamond blackfan anemia. The only cure for her is a blood stem cell transplant but currently, she does not have a single match on the Be The Match Registry. Until we can find her match, Mia receives a blood transfusion every three weeks.

Please consider joining the registry or supporting our mission with your contribution so patients like Mia can find their cure.



Get social with us to see how our life-saving mission brings people together.



Mia, searching patient

Lucy, blood stem cell transplant recipient

Read her inspiring story on page 10



Hear Lucy's special thank you!

THANK you
Be The Match
Supporters!

2019 REPORT TO THE COMMUNITY

BE  THE MATCH®

1 (800) MARROW-2

1 (800) 627-7692

BeTheMatch.org



© 2020 National Marrow Donor Program. All rights reserved. | 00594; MAY 2020